RCA VICTOR

RED SEAL RECORDS

AUGUST 1948

KOUSSEVITZKY presents
his great interpretation of
Ravel's Bolero
on De Luxe Records

Another great work by the composer of the Gayne Ballet and Masquerade

KHATCHATURIAN

CHANT POEME

1. Rondo No. 1 on a Folk Tune

2. Bulgarian Dance No. 1

(from the "Mikrokosmos")

Anahid Ajemian, VIOLINIST

MARO AJEMIAN AT THE PIANO

Record 12-0343

12-inch Record **List Price $1.25***

RICHARD STRAUSS

Salomé

DANCE OF THE SEVEN VEILS

Sir Thomas Beecham, Bart,

CONDUCTING THE

Royal Philharmonic Orchestra

Record 12-0344

12-inch Record **List Price $1.25***

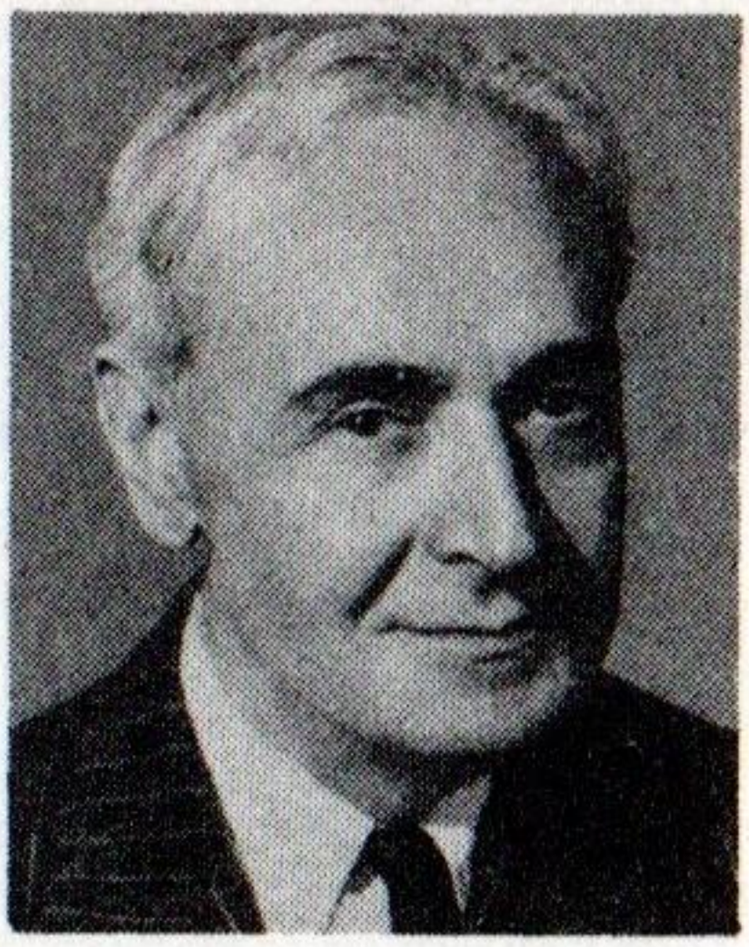

The recording you've been waiting for . . . on the noiseless surface of non-breakable records . . . a dynamic, modern, musical essay on old Spain

RAVEL

BOLERO

Boston Symphony Orchestra
Serge Koussevitzky, CONDUCTOR

DV 18
Two 12″ De Luxe Records **List Price $5.00***

BORODIN

SYMPHONY NO. 2, IN B MINOR

Chicago Symphony Orchestra
Désiré Defauw, CONDUCTOR

DM 1225 **Three 12″ Records**
List Price $4.75*

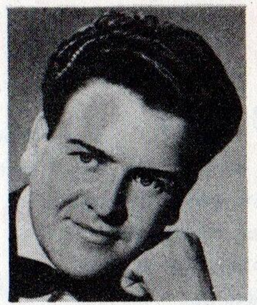

SCOLLARD-SPEAKS

SYLVIA

GLICK-LOGAN

PALE MOON

Thomas Hayward, TENOR WITH
FRANK LA FORGE AT THE PIANO

Record 10-1426
10-inch Record **List Price $1.00***

A gently inspiring pastorale arranged and interpreted by one of Europe's traditionally great conductors

HANDEL

THE FAITHFUL SHEPHERD: SUITE

Arranged by Hans Kindler

National Symphony Orchestra
Hans Kindler, CONDUCTOR

DM 1225 **Three 12″ Records** **List Price $4.75***

FORREST-WRIGHT-FRIML-STOTHART

THE DONKEY SERENADE

(from the film "The Firefly")

SMITH-HERBERT

GYPSY LOVE SONG

(from "The Fortune Teller")

James Melton, TENOR

RCA VICTOR ORCHESTRA ***Frank Black,*** CONDUCTOR

Record 10-1424 **10-inch Record** **List Price $1.00***

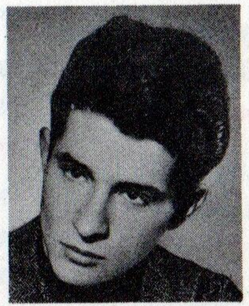

LISZT

SONETTO DEL PETRARCA, NO. 104

William Kapell, PIANIST

Record 12-0342
12-inch Record **List Price $1.25***

The fire and spice of Old Vienna translated brilliantly by the great singing star you came to love in the motion picture, "The Great Waltz"

JOHANN STRAUSS, JR.

VOCAL WALTZES

Artists' Life • Roses from The South
Vienna Blood • Treasure Waltz

Arranged by Antal Dorati

Miliza Korjus, SOPRANO
RCA VICTOR ORCHESTRA
ANTAL DORATI, CONDUCTOR

MO 1221 **Two 12″ Records** **List Price $3.50***

ROBERT MAC GIMSEY

NOBODY KNOWS TH TROUBLE I SEE

SHADRACH

Spirituals arranged by H. T. Burleigh

Robert Merrill, BARITONE WITH
Russ Case and his orchestra

Record 10-1427 **10-inch Record**
List Price $1.00*

HEAR THE MUSIC AMERICA LOVES BEST

THE RCA VICTOR PROGRAM

SUNDAY 2:30 P.M. E.D.T.

UCTOR

ice $1.00*

KNOWS THE
E I SEE

Burleigh

ONE WITH
chestra

Record

A lyric composer's sensitive pictur
of a sombre though fascinating
fragment of human history

GLAZOUNOFF

FROM THE MIDDLE AGES

(Moyen Age Suite, Op. 79)

Indianapolis Symphony Orchestra

Fabien Sevitzky, CONDUCTOR

DM 1222 Three 12″ Records List Price $4.75

Authentic, billiant, capturing the
great sweep and deep pathos of the
essential human spirit

BRAHMS

EIN DEUTSCHES REQUIEM, OP. 45

Robert Shaw CONDUCTING THE
RCA VICTOR CHORALE
AND SYMPHONY ORCHESTRA

James Pease, BARITONE

Eleanor Steber, SOPRANO

DM 1236 Nine 12″ Records List Price $12.25
Reg. Album
Also Deluxe Album DV 20 List Price $19.00

Today's Spain . . . a country of strife and contrast
and the fragments of a by-gone romanticism
expressed here by an artist intimately
familiar with the Andalucian idiom

FALLA

SEVEN POPULAR SPANISH SONGS

Carmen Torres, SOPRANO WITH
JOHN NEWMARK AT THE PIANO

DM 1223 Two 12″ Records List Price $3.50*

O' WHAT A BEAUTIFUL CITY

CITY CALLED HEAVEN

Spirituals arranged by
Edward Boatner and Hall Johnson

Camilla Williams, SOPRANO WITH
RALPH BERKOWITZ AT THE PIANO

Record 10-1425 10-inch Record
List Price $1.00*

All-Time Masterpieces Available NOW

Great items you have asked for again and again . . . reinstated in the RCA Victor Catalog

Time has paid these recordings a magnificent tribute; through the years they have stood as individually flawless interpretations, chosen by the critics of the world. It is with pride we announce their availability at all RCA Victor Dealers now.

WILHELM FURTWANGLER
Berlin Philharmonic Orchestra

BEETHOVEN
SYMPHONY No. 5 in C MINOR, Op. 67
DM-426 Five 12″ Records
List Price $7.25*

PAUL HINDEMITH, Violist
JESUS MARIA SANROMA, Pianist

HINDEMITH
SONATA NO. 3 (1939) FOR VIOLA AND PIANO
DM-572 Four 10″ Records
List Price $5.00*

MAX MEILI, Tenor
LUTE ACCOMP. by
FRITZ WORSCHING
MUSIC OF THE RENAISSANCE
MO-495 Three 12″ Records
List Price $4.75*

THE TRAPP FAMILY CHOIR
EARLY CHORAL MUSIC
MO-535 Five 10″ Records
List Price $6.00*

WILLIAM PRIMROSE, Viola
JESUS MARIA SANROMA, Piano

HINDEMITH
SONATA FOR VIOLA AND PIANO, OP. 11, No. 4
DM-547 Two 12″ Records
List Price $3.50*

ARTHUR FIEDLER, Conductor
Boston "Pops" Orchestra

BEETHOVEN
CONSECRATION OF THE HOUSE OVERTURE, OP. 124

G PAISIELLO
THE BARBER OF SEVILLE: OVERTURE
DM-618 Two 12″ Records
List Price $3.50*

THE TRAPP FAMILY CHOIR
CHORALES
MO-713 Four 10″ Records
List Price $5.00*

ARTUR RUBINSTEIN
SIX INTERMEZZI AND TWO RHAPSODIES
MO-893 Four 12″ Records
List Price $6.00*

and here are the singles

SAINT-SAENS:
THE SWAN
PRELUDE IN E-FLAT, Op. 99
MARCEL DUPRE, Organist
Record No. 10-0017
(Formerly listed as **1430**)
List Price $1.00*

J. S. BACH
CHORALE-PRELUDE
TOCCATA IN D MINOR
MARCEL DUPRE, Organist
Record No. 11-0017
(Formerly listed as **7421**)
List Price $1.00*

J. S. BACH
FUGUE IN C MINOR
FANTASIA IN C MINOR
MARCEL DUPRE, Organist
Record No. 11-0018
(Formerly listed as **9284**)
List Price $1.25*

TCHAIKOVSKY
1. 'TWAS YOU ALONE
2. SON OF THE GYPSY GIRL
COMPLAINT OF THE BRIDE
MARIA KURENKO, Soprano
Record No. 11-0019
(Formerly listed as **16417**)
List Price $1.25*

TCHAIKOVSKY
ONE SMALL WORD
1. AT THE BALL
2. CHILDREN'S SONG
MARIA KURENKO, Soprano
Record No. 11-0020
(Formerly listed as **16418**)
List Price $1.25*

BEETHOVEN
MINUET IN G, No. 2

ARENSKY
SERENADE IN G, Op. 30, No. 2
MISCHA ELMAN, Violinist
Record No. 10-0018
(Formerly listed as **1434**)
List Price $1.00*

DRIGO
SERENADE

DRDLA
SERENADE
MISCHA ELMAN, Violinist
Record No. 10-0019
(Formerly listed as **1538**)
List Price $1.00*

TCHAIKOVSKY
SPEAK NOT, O BELOVED
NONE BUT THE LONELY HEART
MARIA KURENKO, Soprano
Record No. 10-0020
(Formerly listed as **2093**)
List Price $1.00*

RED SEAL RELEASES ISSUED FOR JUNE AND JULY, 1948

(Arranged Alphabetically by Title)

Andante Cantabile (from "Quartet No. 1, in D, Op. 11") *Tchaikovsky-Transcribed by Kreisler* William Primrose, Violist, with David Stimer at the Piano.
Record 12-0287 ..... $1.25

Annie Laurie *Lady John Scott-Arr. by Liza Lehmann* Robert Merrill, Bar., with Leila Edwards at the Piano.
Record 10-1408 ..... $1.00

Aus der Heimat, No. 1 (From My Home) *Smetana* Mischa Elman, Violinist, with Wolfgang Rosé at the Piano. Record 12-0241 ..... $1.25

Billy the Kid: Waltz *Copland* (Final Side in Album Rodeo *Copland)* Dallas Symph. Orch., Antal Dorati, Cond.
Album DM-1214 ..... $4.75
Album M-1214* $5.75

Brandenburg Concerto No. 6, in B-Flat *J. S. Bach* Boston Symph. Orch., Serge Koussevitzky, Cond.; Concertino: Joseph de Pasquale and Jean M. Cauhape, Violists.
Album DM-1211 ..... $4.75
Album M-1211* $5.75

Burlesque in D Minor *Richard Strauss* and **Konzertstück in F Minor, Op. 79** *Weber* Claudio Arrau, Pianist, with the Chicago Symph. Orch., Désiré Defauw, Cond.
Album DM-1216 ..... $6.00
Album M-1216* $7.00

Concerto for Piano and Orchestra (1932) *Ravel* Leonard Bernstein, Pianist-cond., with the Philharmonia Orch. of London.
Album DM-1209 ..... $4.75
Album M-1209* $5.75
Album DV-15 ..... $7.00
Album V-15* $8.00

Concerto Grosso No. 21, in D Minor, Op. 6, No. 10 and **Water Music—Suite** *Handel* Chicago Symph. Orch., Désiré Defauw, Cond.
Album DM-1208 ..... $6.00
Album M-1208* $7.00

Feuersnot, Op. 50: Love Scene *Richard Strauss* Sir Thomas Beecham, Bart., conducting the Royal Philharmonic Orch. Record 12-0289 ..... $1.25

Gayne, Ballet Suite *Khatchaturian* Chicago Symph. Orch., Artur Rodzinski, Cond.
Album DM-1212 ..... $3.50
Album M-1212* $4.50
Album DV-19 ..... $5.00
Album V-19* $6.00

Gentle Annie *Foster* Robert Merrill, Bar., with Leila Edwards at the Piano. Record 10-1408 ..... $1.00

Husitská Overture, Op. 67 *Dvořák* and **The Moldau** *Smetana* Boston "Pops" Orch., Arthur Fiedler, Cond.
Album DM-1210 ..... $4.75
Album M-1210* $5.75

June (Barcarolle in G Minor) (No. 6 from "The Months, Op. 37a") *Tchaikovsky* José Iturbi, Pianist.
Record 12-0242 ..... $1.25

Khovantchina: Act IV; Dance of the Persian Slaves *Moussorgsky* Sir Thomas Beecham, Bart., conducting the Royal Philharmonic Orch.
Record 12-0239 ..... $1.25

Konzertstück in F Minor, Op. 79 *Weber* and **Burlesque in D Minor** *Richard Strauss* Claudio Arrau, Pianist, with the Chicago Symph. Orch., Désiré Defauw, Cond.
Album DM-1216 ..... $6.00
Album M-1216* $7.00

Liebesleid (Love's Sorrow) *Kreisler* William Primrose, Violist, with David Stimer at the Piano.
Record 12-0287 ..... $1.25

Minuet (from "Quartet in E, Op. 13, No. 5") *Boccherini* Boston "Pops" Orch., Arthur Fiedler, Cond.
Record 10-1418 ..... $1.00

Minuet *Bolzoni* Boston "Pops" Orch., Arthur Fiedler, Cond. Record 10-1418 ..... $1.00

Moldau, The *Smetana* and **Husitská Overture, Op. 67** *Dvořák* Boston "Pops" Orch., Arthur Fiedler, Cond.
Album DM-1210 ..... $4.75
Album M-1210* $5.75

November (Troïka en traîneaux in E) (No. 11 from "The Months, Op. 37a") *Tchaikovsky* José Iturbi, Pianist. Record 12-0242 ..... $1.25

Orpheus in Hades: Overture *Offenbach* Boston "Pops" Orch., Arthur Fiedler, Cond.
Record 12-0240 ..... $1.25

Petites Voix *Ley-Poulenc* Robert Shaw conducting the RCA Victor Chorale. Record 10-1409 ..... $1.00

Quartet in D, Op. 64, No. 5 ("The Lark"): Vivace *Haydn* (Final Side in Album Quartet in G Minor, Op. 10 *Debussy*) The Paganini Quartet.
Album DM-1213 ..... $6.00
Album M-1213* $7.00
Album DV-17 ..... $9.00
Album V-17* $10.00

Quartet in G Minor, Op. 10 *Debussy* The Paganini Quartet.
Album DM-1213 ..... $6.00
Album M-1213* $7.00
Album DV-17 ..... $9.00
Album V-17* $10.00

Rodeo (Four Dance Episodes) 1. Buckaroo Holiday 2. Corral Nocturne 3. Saturday Night Waltz 4. Hoe-Down. *Copland* Dallas Symph. Orch., Antal Dorati, Cond.
Album DM-1214 ..... $4.75
Album M-1214* $5.75

Romantic Melodies: I'll See You Again (from "Bitter sweet") *Coward,* Zigeuner (from "Bitter sweet") *Coward;* Summertime (from "Porgy and Bess") *Heyward-Ira and George Gershwin;* The Man I Love (from "Strike Up the Band") *Ira and George Gershwin;* I Love You Truly *Carrie Jacobs Bond;* A Perfect Day *Carrie Jacobs Bond;* Romance *Bourget-Debussy;* Beau Soir *Bourget-Debussy* Jeanette MacDonald, Sop., with Orch., Robert Armbruster, Cond.
Album MO-1217 ..... $5.00

Seven Anniversaries: 4. For Paul Bowles 5. In Memoriam: Nathalie Koussevitzky *Bernstein* Leonard Bernstein, Pianist (Included in Album Concerto for Piano and Orchestra [1932] *Ravel* Leonard Bernstein, Pianist-cond., with the Philharmonia Orch. of London.)
Album DM-1209 ..... $4.75
Album M-1209* $5.75
Album DV-15 ..... $7.00
Album V-15* $8.00

Slavonic Fantasy in B Minor *Dvořák-Arr.by Kreisler* Mischa Elman, Violinist, with Wolfgang Rosé at the Piano. Record 12-0241 ..... $1.25

Stars in My Eyes (from the Columbia film "The King Steps Out") *Fields-Kreisler* Allan Jones, Ten., with Ray Sinatra and his Orch. Record 10-1419 $1.00

Symphonie Espagnole, Op. 21 *Lalo* Yehudi Menuhin, Violinist, with the Orchestre Colonne, Jean Fournet, Cond.
Album DM-1207 ..... $6.00
Album M-1207* $7.00

Symphony No. 5, in B-Flat *Schubert* Boston Symph. Orch., Serge Koussevitzky, Cond.
Album DM-1215 ..... $4.75
Album M-1215* $5.75

Touch of Your Hand, The (from "Roberta") *Harbach-Kern* Allan Jones, Ten., with Ray Sinatra and his Orch. Record 10-1419 ..... $1.00

Water Music—Suite and **Concerto Grosso No. 21, in D Minor, Op. 6, No. 10** *Handel* Chicago Symph. Orch., Désiré Defauw, Cond.
Album DM-1208 ..... $6.00
Album M-1208* $7.00

Xerxes: Act I; Largo *Handel* John Weicher, Solo Violinist (Included in Album Water Music—Suite and Concerto Grosso No. 21, in D Minor, Op. 6, No. 10 *Handel* Chicago Symph. Orch., Désiré Defauw, Cond.)
Album DM-1208 ..... $6.00
Album M-1208* $7.00

Music in the Movies

BIG CITY

Brings Lotte Lehmann to the screen with Margaret O'Brien and a host of others. Encore the music from Big City on these RCA Victor Records:

PERRY COMO

WHAT'LL I DO

Record 20-2662

PAGE CAVANAUGH TRIO

OK'L BABY DOK'L

Record 20-2646

SHEP FIELDS

DON'T BLAME ME

Record 20-2945

THE MIKADO

Starring Kenny Baker and the famous D'Oyly Carte Opera Company the Mikado is a technicolor panorama of delightful melody. It is available complete in this RCA Victor Album with the same stars and cast:

HMV Album DB-8105/15

MELODY TIME

Received with cheers wherever it's been shown Melody Time's engaging songs and melodies can be collected permanently on these RCA Victor Records:

JOHNNY APPLESEED

Starring **Dennis Day**

Album Y-368

PECOS BILL

Starring **Roy Rogers**

The Sons of the Pioneers

Album Y-375

MELODY TIME

With the bands of **Vaughn Monroe, Freddy Martin, Sammy Kaye**

Album Y-369

The world's greatest artists are on

RCA VICTOR RECORDS

KIRK JOHNSON & CO.
A Complete Music House
16 West King St., Lancaster, Pa

*Prices shown include Federal Excise Taxes and are subject to change without notice. M sequence Albums are available at the additional service charge of $1.00 if purchaser wishes this sequence in place of the standard DM Album.

Radio Corporation of America

RCA VICTOR DIVISION CAMDEN, N. J.

Form 2K929 Printed in U. S. A.